ASIA PACIFIC INDUSTRY GROUP CO., LIMITED
Tel +0086-551-64687285
Email sales@boppfilmsales.com
www.boppfilmsales.com · www.apigcl.com

Asia Pacific -Test Report
产品技术资料 — 技术资料

Document No. 文件编号	Revision 版本	Issue date 签发日期	Document type 文件类型
APIG-RD-20180928224231-2026	**Rev. 2.0**	**2026-11-09**	**Technical Document / 技术资料**

1 • DOCUMENT INFORMATION 文档信息

Item 项目	Description 说明
Document type 文件类型	Technical Document / 技术资料
Subject 主题	Asia Pacific -Test Report
Specification basis 规格依据	APIG product specification 亚太工业集团产品规格
Issue 签发	2026-11-09 · Rev. 2.0
Language 语言	Bilingual headings — English / 中文

2 • TECHNICAL CONTENT 技术内容

Product / packing view 1 产品 / 包装实拍 1

Product / packing view 2 产品 / 包装实拍 2

Test Report Applicant Address NO.3399, LUZHOU AVE.,BAOHE DIST., 230051, HEFEI, ANHUI,CHINA Sample Name Bopp Thermal Lamination Film Sample Description Transparent film Sample Received Date Mar. 30, 2018 Testing Period Mar. 30, 2018 to Apr. 6, 2018 Test Requested Fluorine (F), Chlorine (Cl), Bromine (Br), Iodine (I) . Test Method Test Item(s) Test Method Measured Equipment(s) MDL Fluorine (F) Refer to BS EN 14582:2007 IC 10mg/kg Chlorine (Cl) Refer to BS EN 14582:2007 IC 10mg/kg Bromine (Br) Refer to BS EN 14582:2007 IC 10mg/kg Iodine (I) Refer to BS EN 14582:2007 IC 10mg/kg Test Result(s) Apr. 6, 2012 No. 94639581 Test Report Test Result(s) Tested Item(s) Content Halogen Fluorine (F) N.D. Chlorine (Cl) N.D. Bromine (Br) N.D. Iodine (I) N.D. Note: 以下数据为本产品技术规格，随货签发检验记录。

3 • NOTES 说明

This document states the standard specification of the product. Values apply to the grades listed here; the tolerance range agreed in the order confirmation and the technical agreement prevails for any specific order. Batch test records are issued with the goods on request.

PHOTOS 实拍图片

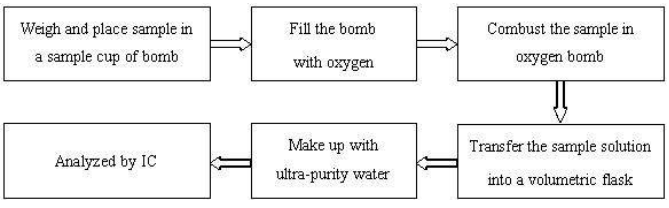

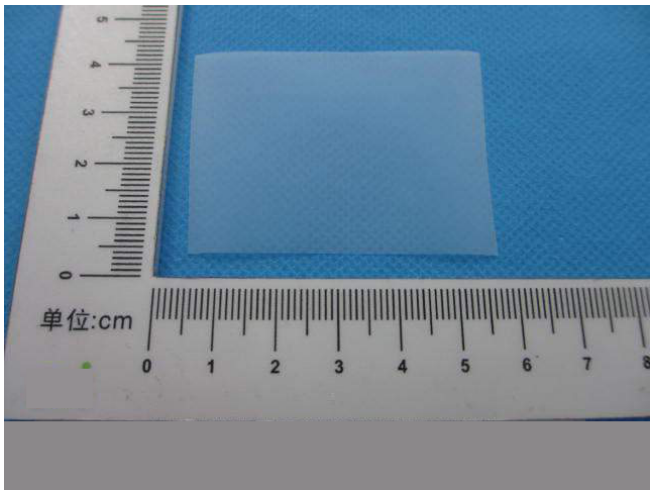

Product view 1 产品实拍 1