ASIA PACIFIC INDUSTRY GROUP CO., LIMITED
Tel +0086-551-64687285
Email sales@boppfilmsales.com
www.boppfilmsales.com · www.apigcl.com

Asia Pacific -Analysis Of 4.5Mic BOPET Sample From

BOPET 薄膜 — 检验报告

Document No. 文件编号	Revision 版本	Issue date 签发日期	Document type 文件类型
APIG-RD-20180921141800-2026	**Rev. 2.0**	**2026-11-09**	**Certificate Of Analysis / 检验报告**

1 • DOCUMENT INFORMATION 文档信息

Item 项目	Description 说明
Document type 文件类型	Certificate Of Analysis / 检验报告
Subject 主题	Asia Pacific -Analysis Of 4.5Mic BOPET Sample From The USA Buyer Of Industry Group
Specification basis 规格依据	APIG product specification 亚太工业集团产品规格
Issue 签发	2026-11-09 · Rev. 2.0
Language 语言	Bilingual headings — English / 中文

2 • TECHNICAL CONTENT 技术内容

Product / packing view 1 产品 / 包装实拍 1 Product / packing view 2 产品 / 包装实拍 2

Analysis of PET Sample from: Asia Paci□c Industry Group Co., Limited nhui Eastern Communication // Mo8va8on • Ini8al PET Analysis involves understanding the surface roughness of the raw PET material. • This is done to ensure compa8bility with our system from product and process perspec8ves. • The data that follows suggests that this material will nhui Eastern Communication // The samples were run at the 27.2x magni□ca8on (50x objec8ve at 0.55 fov), in the VSI mode. Five □elds of each sample were examined and the sta8s8cs of the □ve □elds are included along with the Contour 3D plots of the □elds. Title Ra(nm) Std. Rq(nm) Std. Rt(µm) Std. Rz(µm) Std. Rpm(µm) Std. Rvm(--µm) Std.

以下数据为本产品技术规格，随货签发检验记录。

3 • NOTES 说明

This document states the standard specification of the product. Values apply to the grades listed here; the tolerance range agreed in the order confirmation and the technical agreement prevails for any specific order. Batch test records are issued with the goods on request.

PHOTOS 实拍图片

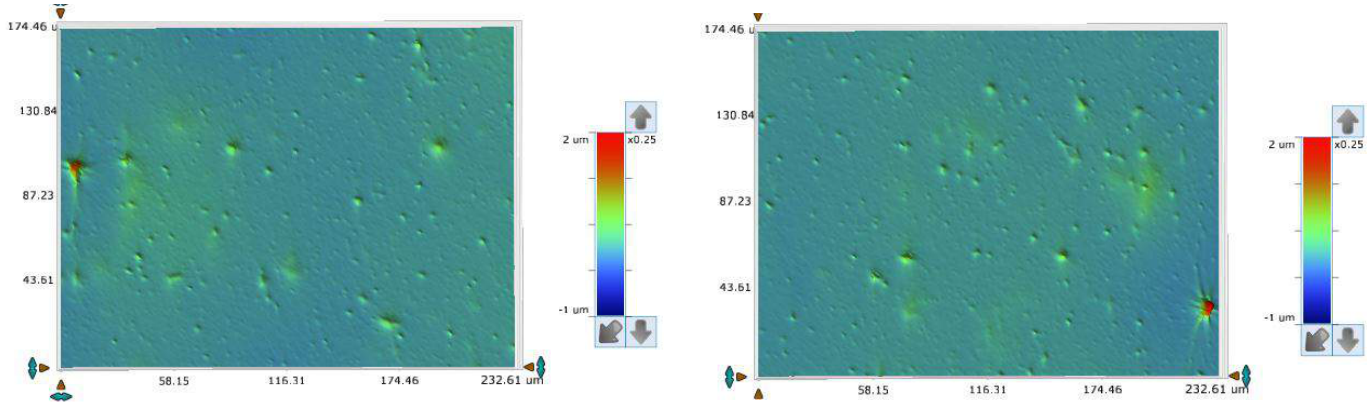

地址 ADD.: No.3399, Luzhou Ave., Baohe Dist., Hefei, Anhui 230051, China | 安徽省合肥市包河区庐州大道3399号
传真 Fax: +0086-551-64683490 **营业执照注册号 Business License Reg. No.:** 91340100575703313N
海关注册编码 Customs Reg. Code: 3401961393

ASIA PACIFIC INDUSTRY GROUP CO., LIMITED
Tel +0086-551-64687285
Email sales@boppfilmsales.com
www.boppfilmsales.com · www.apigcl.com

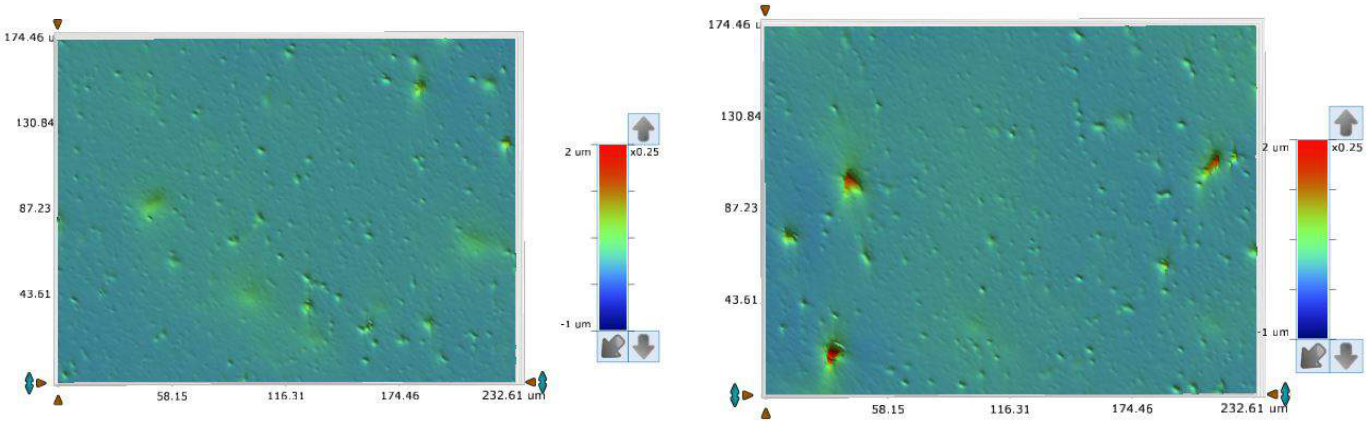

Product view 1 产品实拍 1